

Town of Georgina

Official Plan

Schedule C

NATURAL HAZARDS

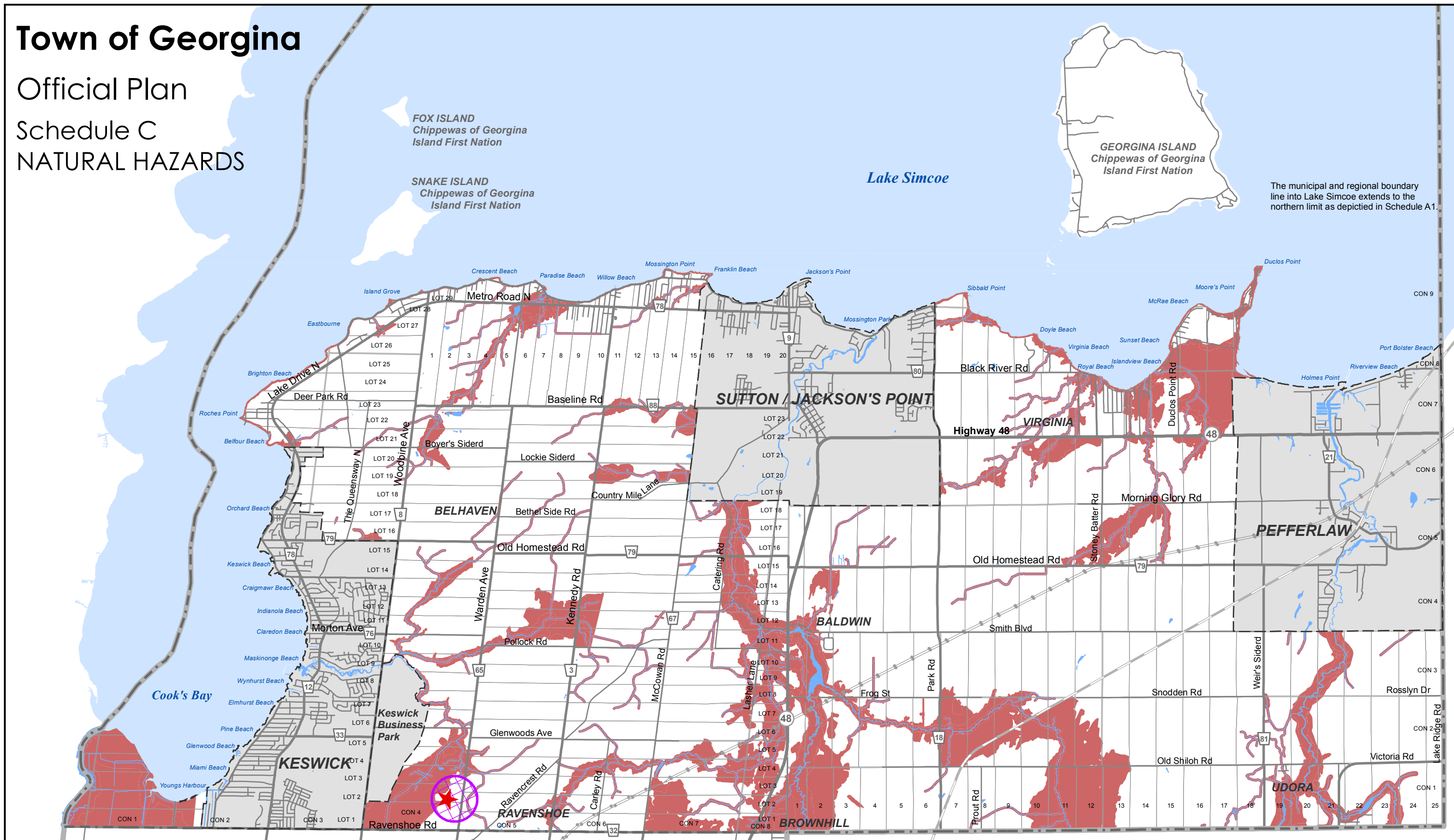

The municipal and regional boundary line into Lake Simcoe extends to the northern limit as depicted in Schedule A1.

- Hazard Land*
(Floodplain, Meanderbelt, Steep Slopes, Wave Uprush)
- Waste Disposal Site Assessment Area
- Waste Disposal Site (Closed)

- BASE MAP INFORMATION**
- Provincial Highway
 - Regional Road
 - Road
 - Railway
 - Municipal Boundary
 - Regional Boundary
 - Hydro Corridor
 - Watercourse/Waterbody
 - Lake Simcoe

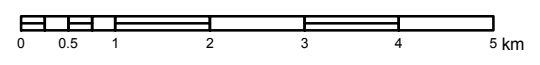

January 2017

Sources: Town of Georgina, Regional Municipality of York, ArcGIS Online Basemaps, Lake Simcoe Region Conservation Authority. Produced by York Region and MHBC Planning under licence from Ontario Ministry of Natural Resources. Copyright © Queens Printer 2015

*Not all natural hazards are shown on this schedule. Detailed mapping is available from the Lake Simcoe Region Conservation Authority