

Appendix D: Existing Site Plan

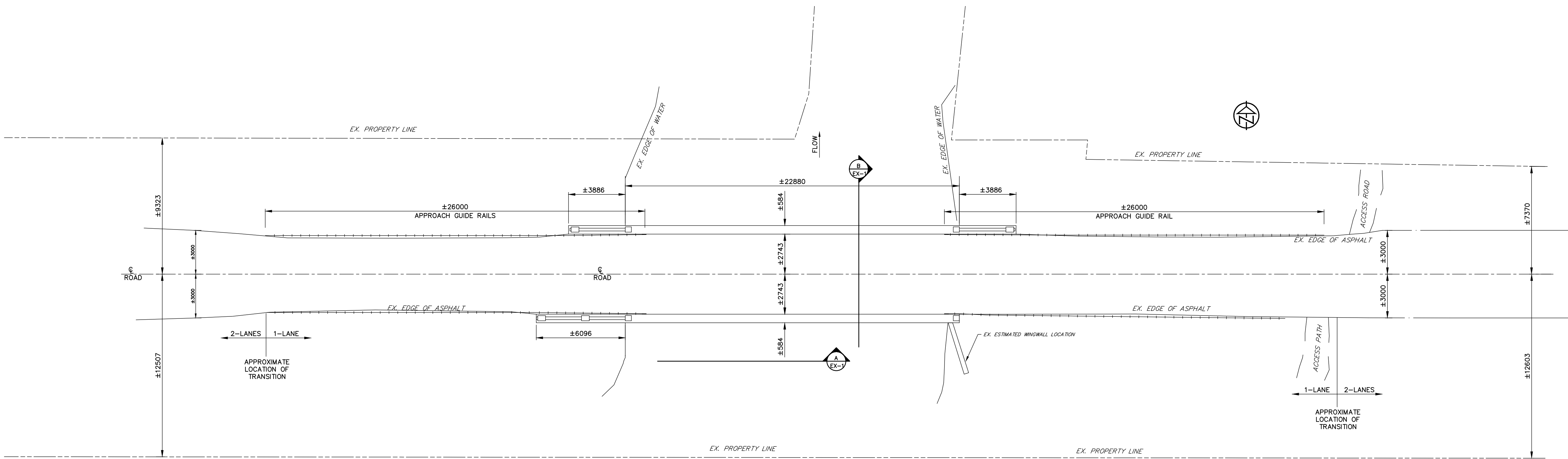

PLAN
1:150

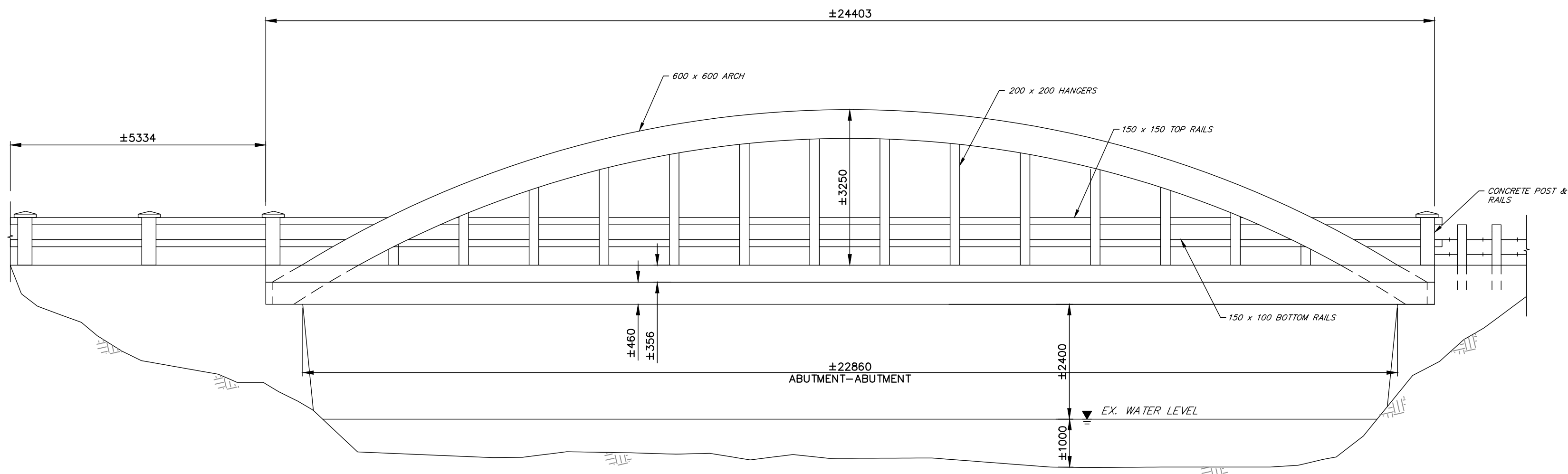

ELEVATION
1:75

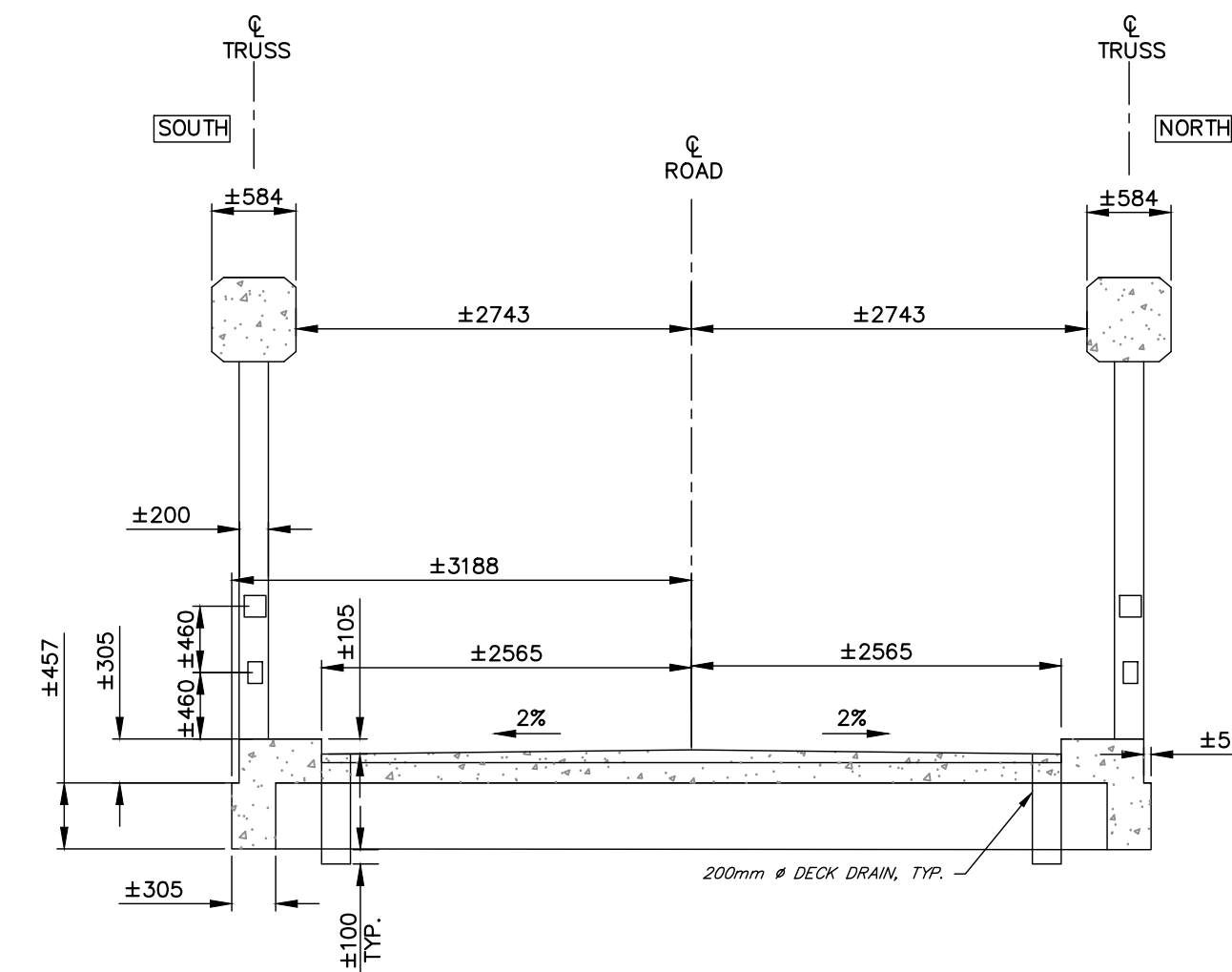

DECK SECTION
1:50

- NOTES:
- THIS DRAWING WAS PREPARED BASED ON THE ORIGINAL DRAWINGS (JUNE-1925) AND REHABILITATION DRAWINGS (JULY-1988), PROVIDED BY THE TOWN OF GEORGINA.
 - THE PROPERTY LINES WERE OBTAINED FROM YORK REGION-GIS MAPS AND ARE REPRESENTATIVE ONLY.
 - THE ROADWAY TRANSITIONS FROM 2-LANE ON THE APPROACHES TO 1-LANE ACROSS THE BRIDGE.

DISCLAIMER AND COPYRIGHT

CONTRACTOR MUST VERIFY ALL DIMENSIONS AND BE RESPONSIBLE FOR SAME. ANY DISCREPANCIES MUST BE REPORTED TO THE ENGINEER BEFORE COMMENCING WORK. DRAWINGS ARE NOT TO BE SCALED.

TATHAM ENGINEERING LIMITED CLAIMS COPYRIGHT TO THIS DRAWING WHICH MAY NOT BE USED FOR ANY PURPOSE OTHER THAN THAT PROVIDED IN THE CONTRACT BETWEEN THE OWNER/CLIENT AND THE ENGINEER WITHOUT THE EXPRESS CONSENT OF TATHAM ENGINEERING LIMITED.

BENCHMARKS

TBM-1: NAIL SPIKE IN HYDRO POLE ON NW CORNER OF TOWN WATER PUMPING PROPERTY (181.70M)

TBM-2: TOP OF NORTHWESTERN BOLT ON "MEAFORD FACTORY OUTLET" SIGN AT INTERSECTION OF N SYKES ST & COOK ST. (182.37M)

TBM-3: UNCLASSIFIED BENCHMARK TABLET IN SIDE OF NORTH FACE, WEST END OF CULVERT BRIDGE - UNKNOWN ON THE COSINE NETWORK DATABASE (181.53M)

NOTES

No.	REVISION DESCRIPTION	DATE
1.	BASE PLAN	JAN./23

ENGINEER STAMP

GEORGINA OLD SHILOH BRIDGE
TOWN OF GEORGINA



EXISTING SITE PLAN

DESIGN: BJW	FILE: 122279	DWG:
DRAWN: ASM	DATE: JAN. 2023	
CHECK: BJW	SCALE: AS SHOWN	