

Beach Association Map

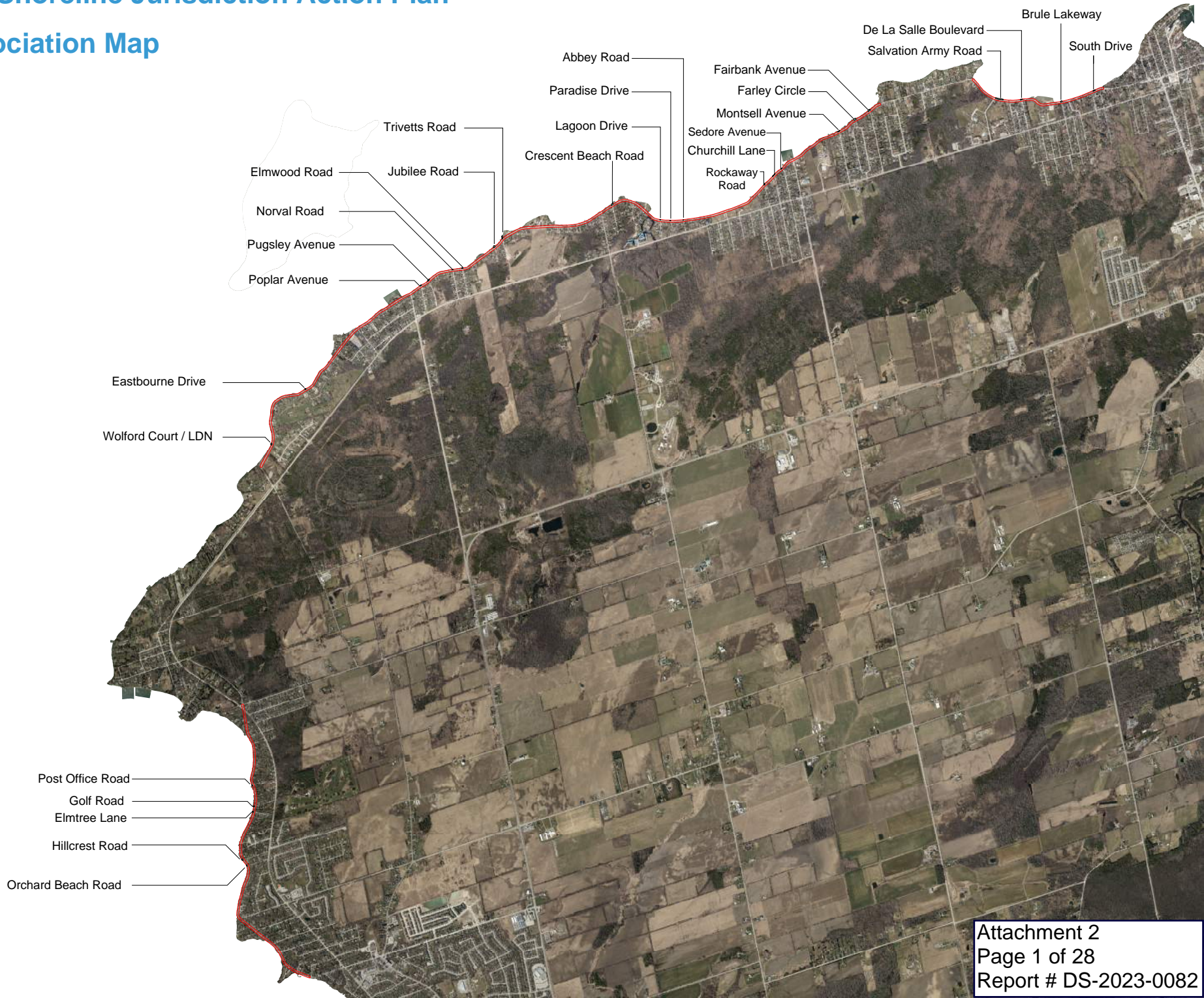

Orchard Beach Road

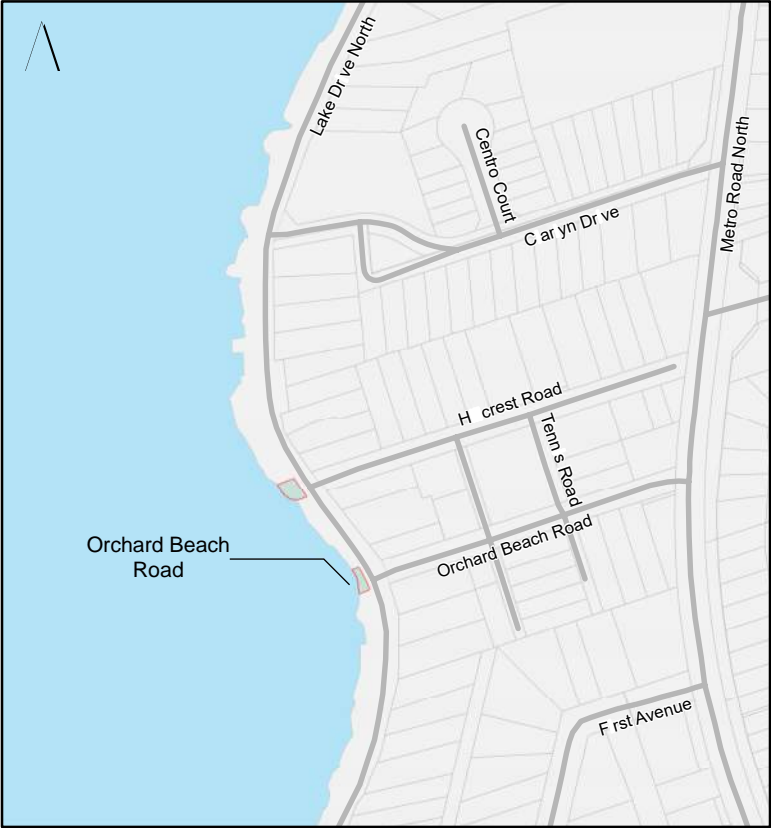

Description

This site is situated north of Old Homestead Road and south of Hillcrest Road on Lake Drive North. It covers an area of around 91m² with a 17m waterfront length.

The nearest public lake access is at Old Homestead Road Pumping Station, about 550m south along Lake Drive North.

The site features a locked gate and fence along Lake Drive, leading to a staircase down a tree-covered slope to a wooden deck with seating, providing a lakeside view. An "L" shaped dock extends into the cobblestone-lined lake.

Signs designate the area as Orchard Beach Gardens Association Members Only, Private Property, and Members Only.

Hillcrest Road

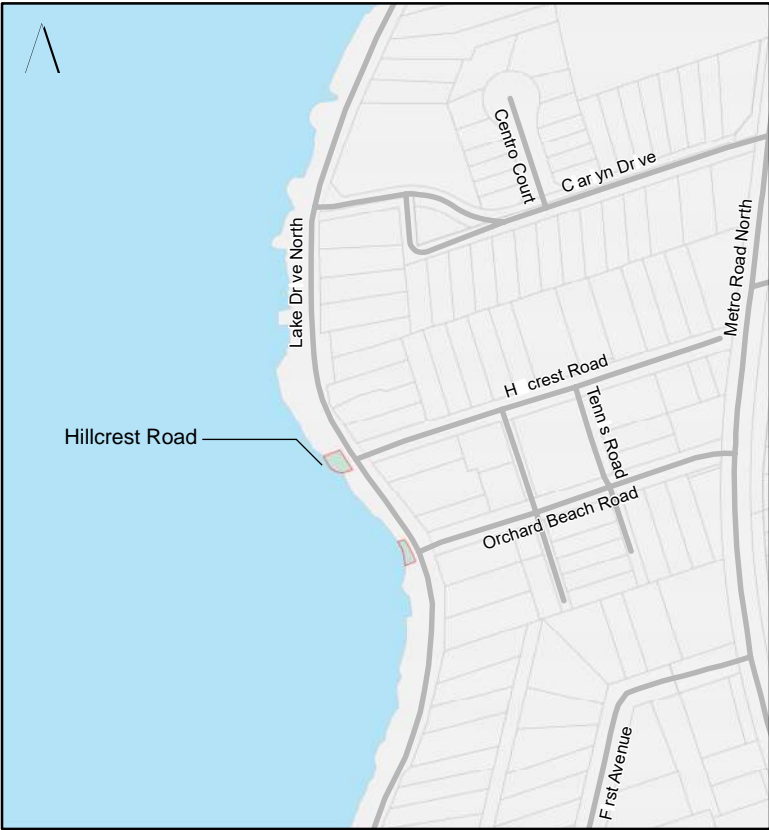

Description

Located just north of Orchard Beach Road and south of Clarlyn Drive on Lake Drive North, this site spans approximately 163m² with an 18m waterfront length.

The closest public lake access is at Old Homestead Road Pumping Station, about 630m south along Lake Drive North.

Fully fenced, the site features a gate along Lake Drive leading to a flat grassy area overlooking the lake. A staircase descends to a concrete pier and dock extending into the cobblestone-lined lake.

Signage indicates Orchard Beach Gardens Association, Private Property, and Members Only.



Elmtree Lane

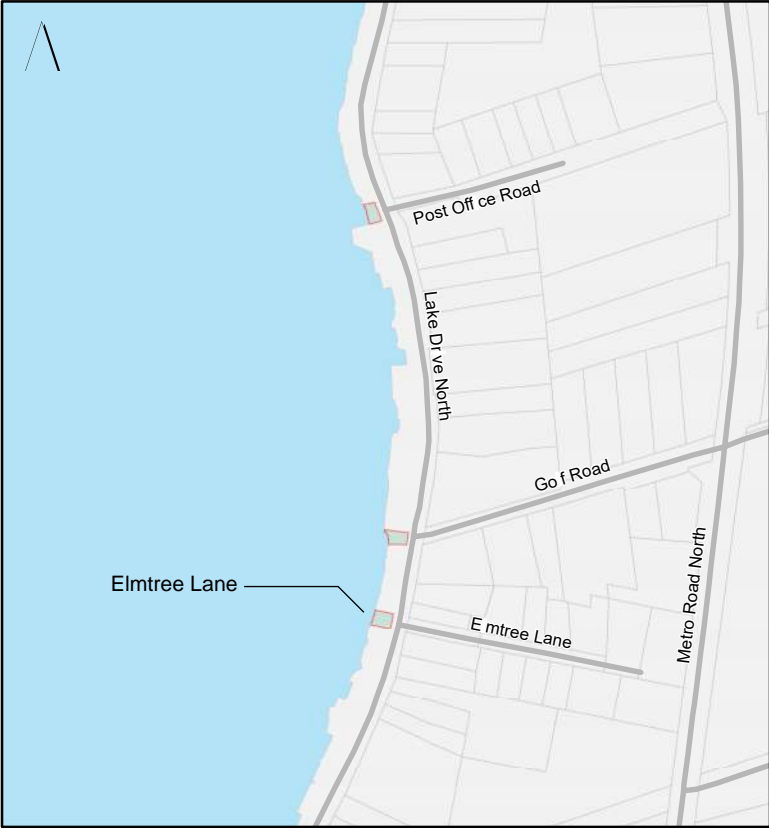

Description

North of High Gwillim Drive and south of Golf Road on Lake Drive North, this site covers about 126m² with a 10m waterfront length.

The nearest public lake access is at Old Homestead Road Pumping Station, approximately 1,145m south along Lake Drive North.

The site offers a spacious flat grassy area flanked by tall cedar trees. A gate and white wooden fence lead to a seating area with a bench, offering a clear lake view. A staircase descends to a concrete patio and "T" shaped dock extending into the cobblestone-lined lake.

The site is signed as Private Property.

Golf Road

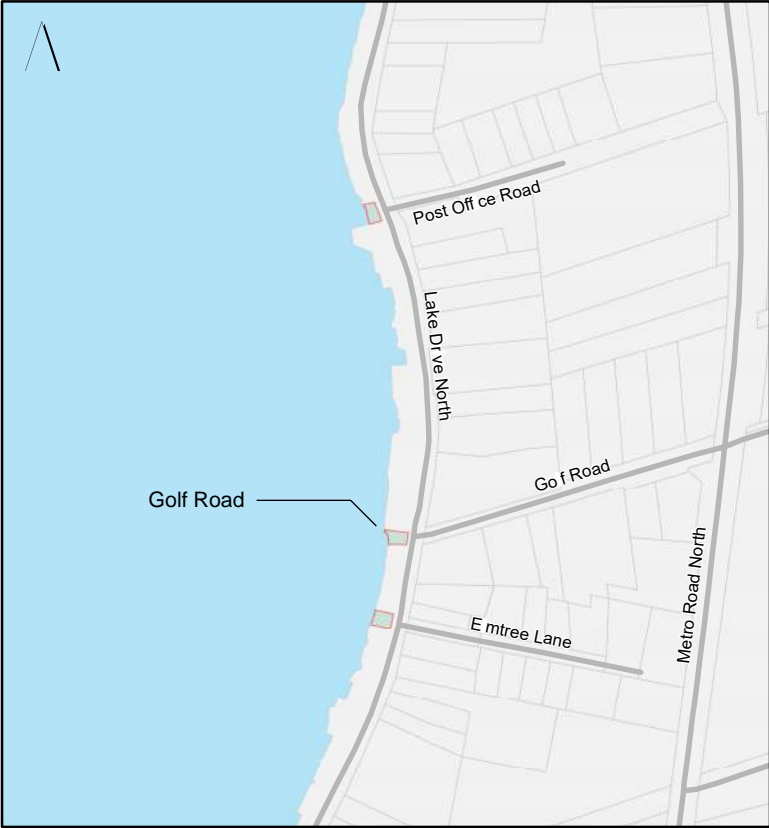

Description

Situated just north of Elm Tree Lane and south of Post Office Road on Lake Drive North, this site encompasses around 115m² with an 11m waterfront length.

The closest public lake access is at Old Homestead Road Pumping Station, approximately 1,204m south along Lake Drive North.

Landscaped flower beds separate the site from the road. A narrow staircase leads to a grassy seating area with a wooden dock extending into the gravel-lined lake.

The site is signed as Private Property.



Post Office Road



Description

Located north of Golf Road and south of the Lake Drive North/Metro Road North intersection, this site covers about 103m² with a 14m waterfront length.

The closest public lake access is at Old Homestead Road Pumping Station, approximately 1,425m south along Lake Drive North.

The site offers a sandy beach area, wooden deck, and seating. Stairs lead to the lower area with a sandy beach, a "T" shaped dock with a boat lift, and a grassy seating area.

The site is signed Private Property and lists three associated addresses (288, 290, 292 Post Office Rd).

Wolford Court



Description

This site is situated along Lake Drive North, north of North Gwillimbury Park and south of Eastbourne Drive. Covering approximately 169m², it has a 13m waterfront length.

The closest public lake access is at North Gwillimbury Park, about 80m south along Lake Drive North.

The site, densely treed along the slope, is visible by a locked gate and a sign. A galvanized welded staircase leads to a large "T" shaped dock extending into the lake.

The site is marked as No Trespassing, Private Property, Members Only.

Attachment 2
Page 7 of 28
Report # DS-2023-0082

Eastbourne Drive



Description

North of North Gwillimbury Park and south of Charles Crescent on Lake Drive North, this site spans around 91m² with a 12m waterfront length.

The closest public lake access is at North Gwillimbury Park, about 862m south along Lake Drive North.

Partially treed along the roadway, a wooden staircase leads to a concrete patio with a gazebo structure, offering a lakeside view. A large permanent dock extends into the lake.

The site is not fenced but is used by select properties on Eastbourne Drive.

Poplar Avenue



Description

This site, situated east of Woodbine Avenue and west of Pugsley Avenue on Lake Drive East, covers approximately 95m² with a 19m waterfront length.

The closest public lake access is at the Town dock at the end of Woodbine Avenue, about 127m west along Lake Drive East.

The site offers a lake view from the road and features a wooden dock, seating area, fire pit, and sandy beach. A locked gate and fence run along Lake Drive, with the area also signed as Poplar Ave Beach Association.

Pugsley Avenue



Description

Located east of Poplar Avenue and west of Norval Road on Lake Drive East, this site encompasses around 183m² with a 25m waterfront length.

The closest public lake access is at the Town dock at the end of Woodbine Avenue, about 225m west along Lake Drive East.

The site features a narrow grassed turf area, a sandy beach, a wooden deck, and a rock groyne extending into the lake. A locked gate and fence are present with no visible signage.

Norval Road



Description

This site is situated east of Pugsley Avenue and west of Elmwood Road on Lake Drive East. Covering approximately 36m², it has a 15m waterfront length.

The closest public lake access is at the Town dock at the end of Woodbine Avenue, about 500m west along Lake Drive East.

The site is covered with trees, a cedar hedge, and a wooden gate, leading to a wooden deck with seating and an "L" shaped dock extending into the water. The site is marked as Private Property, No Trespassing.

Elmwood Road



Description

East of Norval Avenue and west of Isleview Road on Lake Drive East, this site covers around 93m² with a 16m waterfront length.

The closest public lake access is at the Town dock at the end of Woodbine Avenue, about 600m west along Lake Drive East.

Partially covered with trees, the site features a grassy slope and a staircase leading down to a sandy beach and a dock extending into the lake. A gate blocks access to the stairs, and the site is signed as Private Property.

Jubilee Road



Description

Situated east of Isleview Road and west of Trivetts Road on Lake Drive East, this site spans approximately 246m² with a 19m waterfront length.

The closest public lake access is at the Town dock at the end of Woodbine Avenue, about 1,000m west along Lake Drive East.

The site mainly consists of a flat grassy area with a large shade tree, swing, and picnic table. A sandy beach is adjacent to a structure retaining the grassed area, and a "T" shaped dock extends into the lake.

The site is fenced, gated, and signed as Private Property.



Attachment 2
Page 13 of 28
Report # DS-2023-0082

Trivetts Road



Description

East of Jubilee Road and west of Isobel Avenue on Lake Drive East, this site covers approximately 249m² with a 35m waterfront length.

The closest public lake access is at the end of Civic Centre Road, about 1,059m east along Lake Drive East.

The site is covered by trees, and a farm gate marks the entrance. It features a large grassy turf area with a wooden dock and stairs leading into the water. A small sandy beach is adjacent to the grassy area.

The site is signed No Trespassing, No Hunting.



Crescent Beach Road



Description

East of Civic Centre Road and west of Sina Street on Lake Drive East, this site spans around 278m² with a 25m waterfront length.

The closest public lake access is at the end of Civic Centre Road, about 138m east along Lake Drive East.

The site offers a large flat grassy area with seating and a picnic table, surrounded by mature trees. A sandy and boulder beach leads to the lake.

The site is signed Private, Crescent Beach Road Club, Members Only

Lagoon Drive



Description

East of Island Drive and west of Paradise Drive on Lake Drive East, this site encompasses approximately 40m² with a 9m waterfront length.

The closest public lake access is at Willow Beach Park, about 515m east along Lake Drive East.

The site features a short length due to proximity of the lake to the roadway. It includes a large tree, rocks, sandy beach, and a wooden bench. No fences or gates are present, and the site is marked as Private Property.

Paradise Drive



Description

East of Lagoon Drive and west of Abbey Road on Lake Drive East, this site covers around 28m² with a 10m waterfront length.

The closest public lake access is at Willow Beach Park, about 407m east along Lake Drive East.

Similar to the previous site, the lake is close to the road with trees, rocks, sandy beach, wooden bench, and a dock extending into the lake. No fences or gates are present, and the site is marked as Private Property.

Abbey Road



Description

East of Paradise Drive and west of Willow Beach Park on Lake Drive East, this site spans approximately 35m² with a 9m waterfront length.

The closest public lake access is at Willow Beach Park, about 275m east along Lake Drive East.

The site offers a few trees, rocks, sandy beach, wooden bench, and a small concrete and stone patio. No fences or gates are present, and the site is marked as Private Property, No Trespassing.

Rockaway Road



Description

East of Willow Beach Park and west of Churchill Lane on Lake Drive East, this site covers about 107m² with a 17m waterfront length.

The closest public lake access is at Willow Beach Park, about 135m west along Lake Drive East.

The site provides an open lake view from the street, with a grassy slope leading to a sandy beach, rock groyne, seating area with a picnic table, large shade tree, and dock extending into the water.

No fences or gates are present, and the site is signed as Rockaway Road, Private Property, and with rules for use.

Churchill Lane



Description

East of Rockaway Road and west of Sedore Avenue on Lake Drive East, this site encompasses approximately 177m² with a 32m waterfront length.

The closest public lake access is at the Town dock at the end of Kennedy Road, about 220m east along Lake Drive East.

The site features a spacious waterfront due to the extra width of Churchill Lane road allowance. The site features a sand and gravel beach with a picnic table on one side. On the other side, there's a grass turf area with shaded seating, all separated by a naturally treed section in the middle.

No fences or gates are present, and the site is signed as Churchill Lane Residents Only, Private Property.

Sedore Avenue



Description

East of Churchill Lane and west of Kennedy Road on Lake Drive East, this site spans around 51m² with a 15m waterfront length.

The closest public lake access is at the Town dock at the end of Kennedy Road, about 117m east along Lake Drive East.

The site provides an open view of the lake from the street, with stone stairs leading down to a sandy beach with seating and a fire pit.

The site is signed as Private Property.

Attachment 2
Page 21 of 28
Report # DS-2023-0082

Montsell Avenue



Description

East of Reed Farm Lane and west of Farley Circle on Lake Drive East, this site covers approximately 142m² with a 24m waterfront length.

The closest public lake access is at the Town dock at the end of Kennedy Road, about 520m west along Lake Drive East.

The site is enclosed by boulders along the grassed boulevard, with a black chain-link fence and locked gate restricting access. Stairs lead to a grassy seating area with a picnic table and a secondary set of stairs to a sandy beach and a dock extending into the lake.

The site is signed as Montsell Avenue Beach Association, Members Only.



Attachment 2
Page 22 of 28
Report # DS-2023-0082

Farley Circle



Description

Positioned to the east of Montsell Avenue and west of Fairbank Avenue on Lake Drive East, the Farley Circle site encompasses approximately 332m² with a waterfront length of 23m.

The nearest public access point to the lake is at the Town dock at the end of Kennedy Road, approximately 727m in a westerly direction along Lake Drive East.

There is a blue garbage can located on the grassed boulevard which is maintained by the Town.

Wooden bollards line the grassed boulevard next to a black chain-link fence with a locked gate. Behind the fence is a grass turf area, sandwiched between another wooden board-on-board fence and a stone pathway leading to a deck on a concrete foundation. This deck connects to an "L" shaped dock and an ice breaker dock, with stairs into the lake for swimming.

The site is signed as Members Only, Private Property, No Trespassing, and posted rules.

Attachment 2
Page 23 of 28
Report # DS-2023-0082

Fairbank Avenue



Description

Positioned east of Farley Circle and west of Westwind Circle on Lake Drive East, the Fairbank Avenue site covers around 283m² with a waterfront span of 19m.

The nearest lake access point is at the Town dock at the end of Kennedy Road, approximately 900m westward along Lake Drive East.

A white-painted wooden fence and gate border the grassed boulevard. This two-tiered, terraced site features multiple flat grassed seating areas with railings offering lake views. Staircases and gardens guide down past concrete retaining walls to a sand and gravel beach, where an "L" shaped dock extends into the lake.

The site is marked as Fairbank Beach Association Members Only, accompanied by posted rules.

Salvation Army Road



Description

East of the Salvation Army Road intersection, situated between Lands Ends and Franklin Beach Park on Lake Drive East, this site spans approximately 694m² with an 81m waterfront length.

The site is largely a sandy beach enclosed by a wood and chain-link fence with locked gates.

The east side of the fenced site abuts Franklin Beach Park. The site is signed as "Private Beach - The Salvation Army - For guests of the Salvation Army Jackson's Point Camp and Conference Centre."



De La Salle Boulevard



Description

Located at the end of De La Salle Boulevard, between Franklin Beach Park (60m to the east) and De La Salle Park (just 35m to the west), this site covers around 134m² with a 21m waterfront length.

The site has a metal railing along the grassed boulevard, separating the grassy area from the street. A partially treed and vegetated slope separates the upper grass area from the rocky shoreline.

The site does not have docks, but two boats on lifts are located in the water. It is signed as Private Beach.



Brule Lakeway



Description

The Brule Lakeway site is located 70m east of De La Salle Park and west of Courting House Place on Lake Drive East. Covering approximately 205m², it has an 18m waterfront length.

The site has a white painted wooden fence and a small gazebo structure separating it from the street. Stairs lead down to a large sandy beach and a dock stretching out into the lake.

The site is signed as Springwood Beach Association, Private Beach, and Members Only.

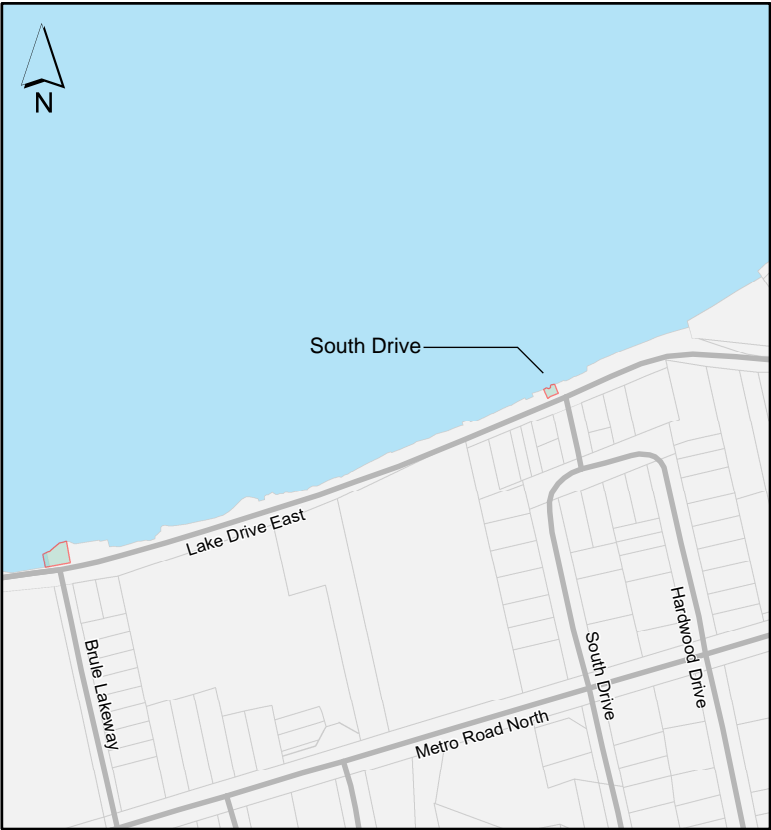

Description

The South Drive site is located east of Courting House Place and west of Guest Lane on Lake Drive East. Covering approximately 138m², it has a 25m waterfront length.

The closest public lake access is at De La Salle Park, about 430m west along Lake Drive East.

The site offers a clear lake view, it features metal and wooden staircases leading down a vegetated slope to a sandy beach backed by boulders. A short permanent dock extends to a spacious floating dock with a ladder.

The site is not fenced but features a wooden gate structure. It is signed as Glen Sibbald Beach Association, Private, Members Only, and No Trespassing.