

# Town of Georgina

## Official Plan

### Schedule A2

### LAKESHORE AREAS EAST

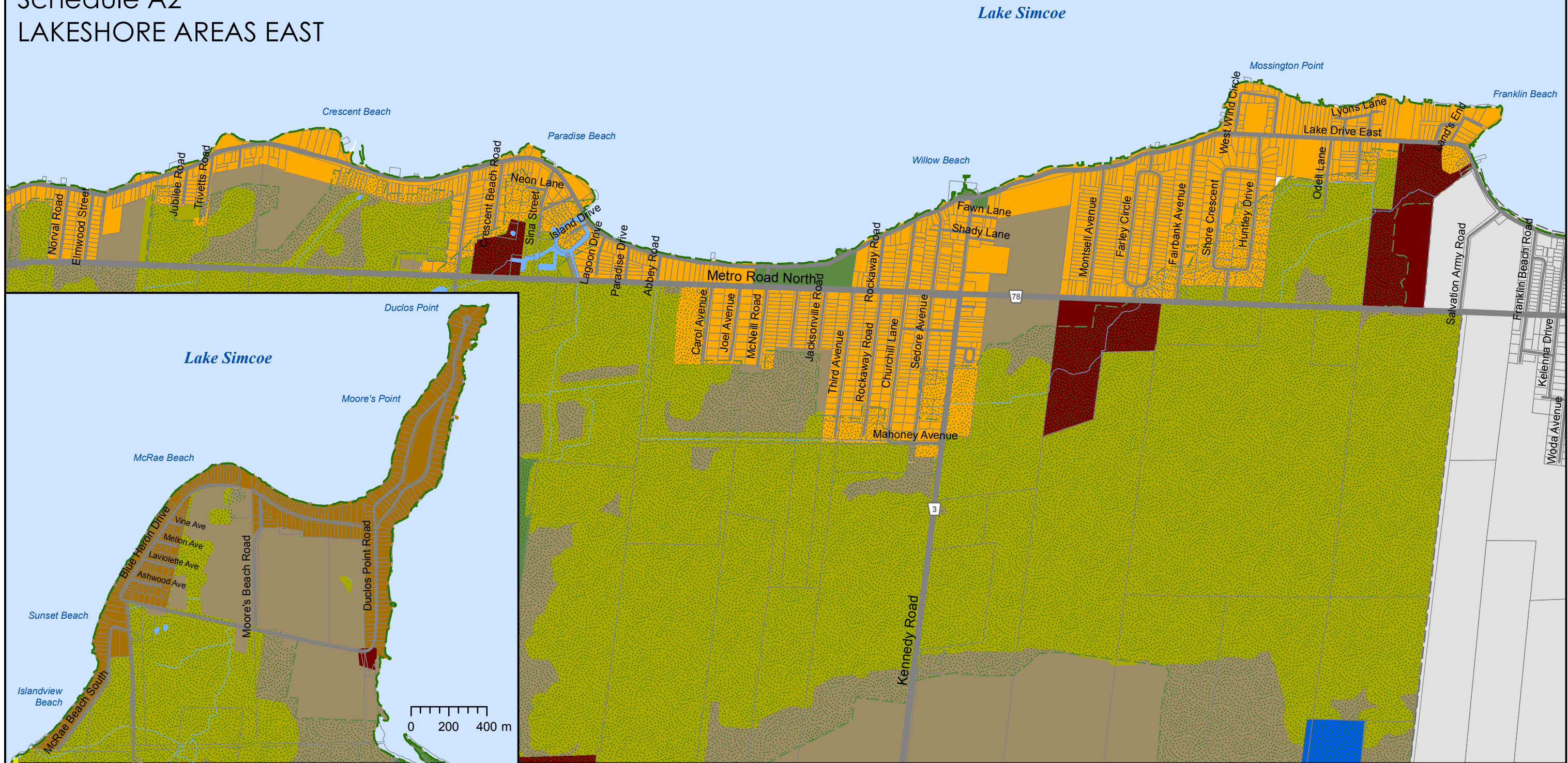







#### LAND USE DESIGNATIONS

- |   |  |   |
|---|--|---|
|  Lakeshore Residential Area          |  Commercial Recreation Area   |  Specialty Crop Area           |
|  Serviced Lakeshore Residential Area |  Rural Industrial Area        |  Environmental Protection Area |
|  Urban Residential Area              |  Parkland Area                |  Greenlands System             |
|  Hamlet Area                         |  Rural Area                   |   |
|  Rural Commercial Area               |  Agricultural Protection Area |   |

Certain properties may be subject to special provisions. Please see Schedule I for their locations

#### BASE MAP INFORMATION

-  Provincial Highway
-  Regional Road
-  Road
-  Railway
-  Municipal Boundary
-  Regional Boundary
-  Hydro Corridor
-  Watercourse/Waterbody
-  Lake Simcoe

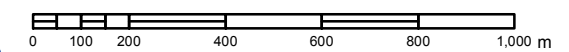

January 2017

Sources: Town of Georgina, Regional Municipality of York, ArcGIS Online Basemaps, Lake Simcoe Region Conservation Authority. Produced by York Region and MHBC Planning under licence from Ontario Ministry of Natural Resources. Copyright © Queens Printer 2015