

KESWICK

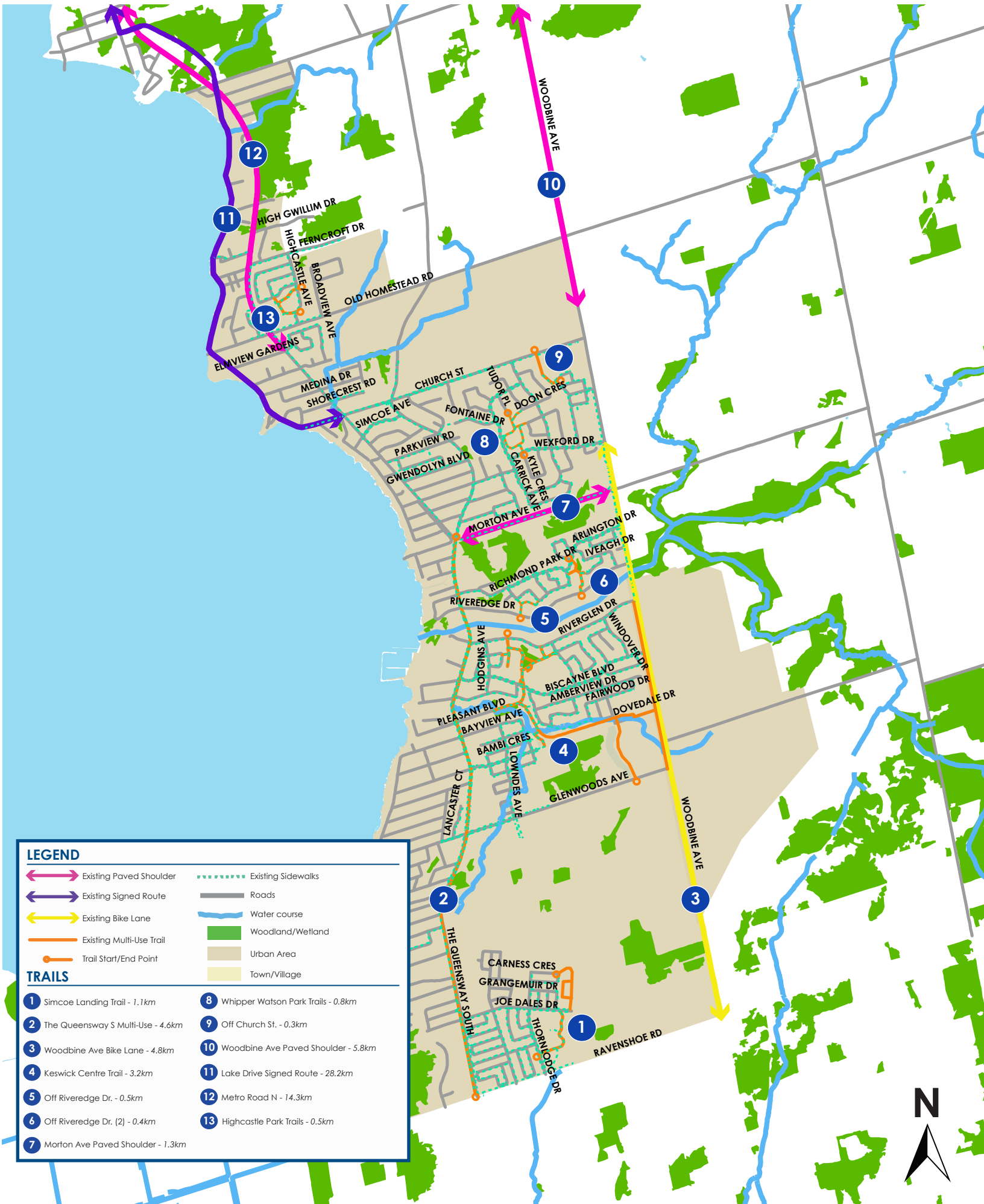
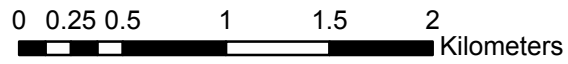

LEGEND

- Existing Paved Shoulder
- Existing Signed Route
- Existing Bike Lane
- Existing Multi-Use Trail
- Trail Start/End Point
- Existing Sidewalks
- Roads
- Water course
- Woodland/Wetland
- Urban Area
- Town/Village

TRAILS

- 1** Simcoe Landing Trail - 1.1km
- 2** The Queensway S Multi-Use - 4.6km
- 3** Woodbine Ave Bike Lane - 4.8km
- 4** Keswick Centre Trail - 3.2km
- 5** Off Riveredge Dr. - 0.5km
- 6** Off Riveredge Dr. (2) - 0.4km
- 7** Morton Ave Paved Shoulder - 1.3km
- 8** Whipper Watson Park Trails - 0.8km
- 9** Off Church St. - 0.3km
- 10** Woodbine Ave Paved Shoulder - 5.8km
- 11** Lake Drive Signed Route - 28.2km
- 12** Metro Road N - 14.3km
- 13** Highcastle Park Trails - 0.5km

